



LEGEND	RESULTS LEAD WATER SAMPLING
	NO ACTION REQUIRED
	RUN WATER 1 MINUTE BEFORE CONSUMPTION *UNITS TO REPLACE
	NOT TO BE USED FOR CONSUMPTION *UNITS TO REPLACE
***	SAMPLING CODE
NTU	NOT TO BE USED FOR DRINKING WATER



1 PLAN REZ-DE-CHAUSSÉE
EAU-1 1:200

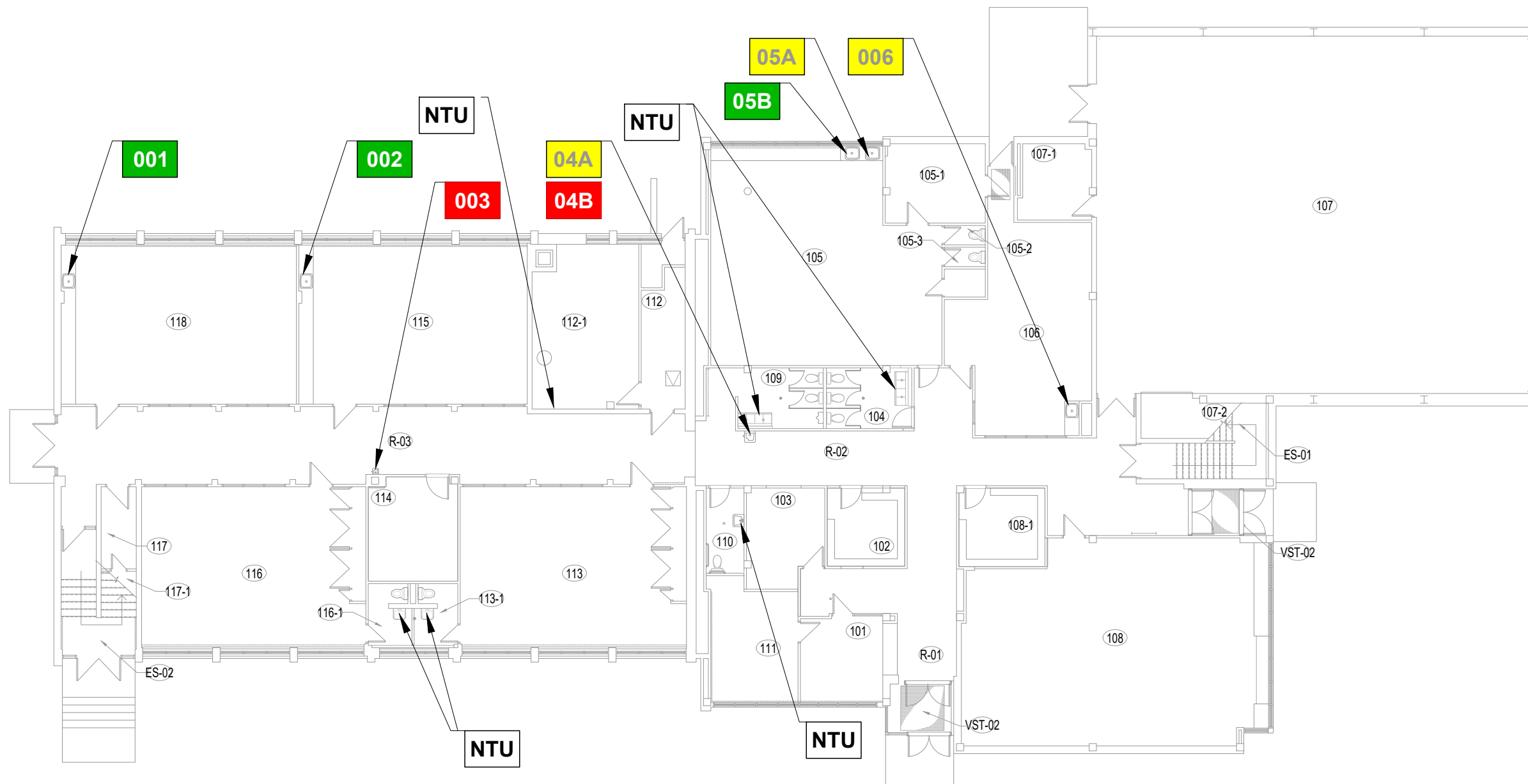

NOTES:



7525, CHEMIN DE CHAMBLY
SAINT-HUBERT, QUÉBEC J3Y 0N7
TÉL.: 450-672-4010
TÉLÉC.: 450-465-8809
COURRIEL: rsb@rsb.qc.ca
WEB: www.rsb.qc.ca

ÉCOLE: 884013_Cedar Street-2020-EAU
PROJET: PLOMB DANS L'EAU POTABLE
DATE: 2020-12-17
DESSINÉ PAR: Homero.Cabrera



LEGEND	RESULTS LEAD WATER SAMPLING
	NO ACTION REQUIRED
	RUN WATER 1 MINUTE BEFORE CONSUMPTION *UNITS TO REPLACE
	NOT TO BE USED FOR CONSUMPTION *UNITS TO REPLACE
***	SAMPLING CODE
NTU	NOT TO BE USED FOR DRINKING WATER

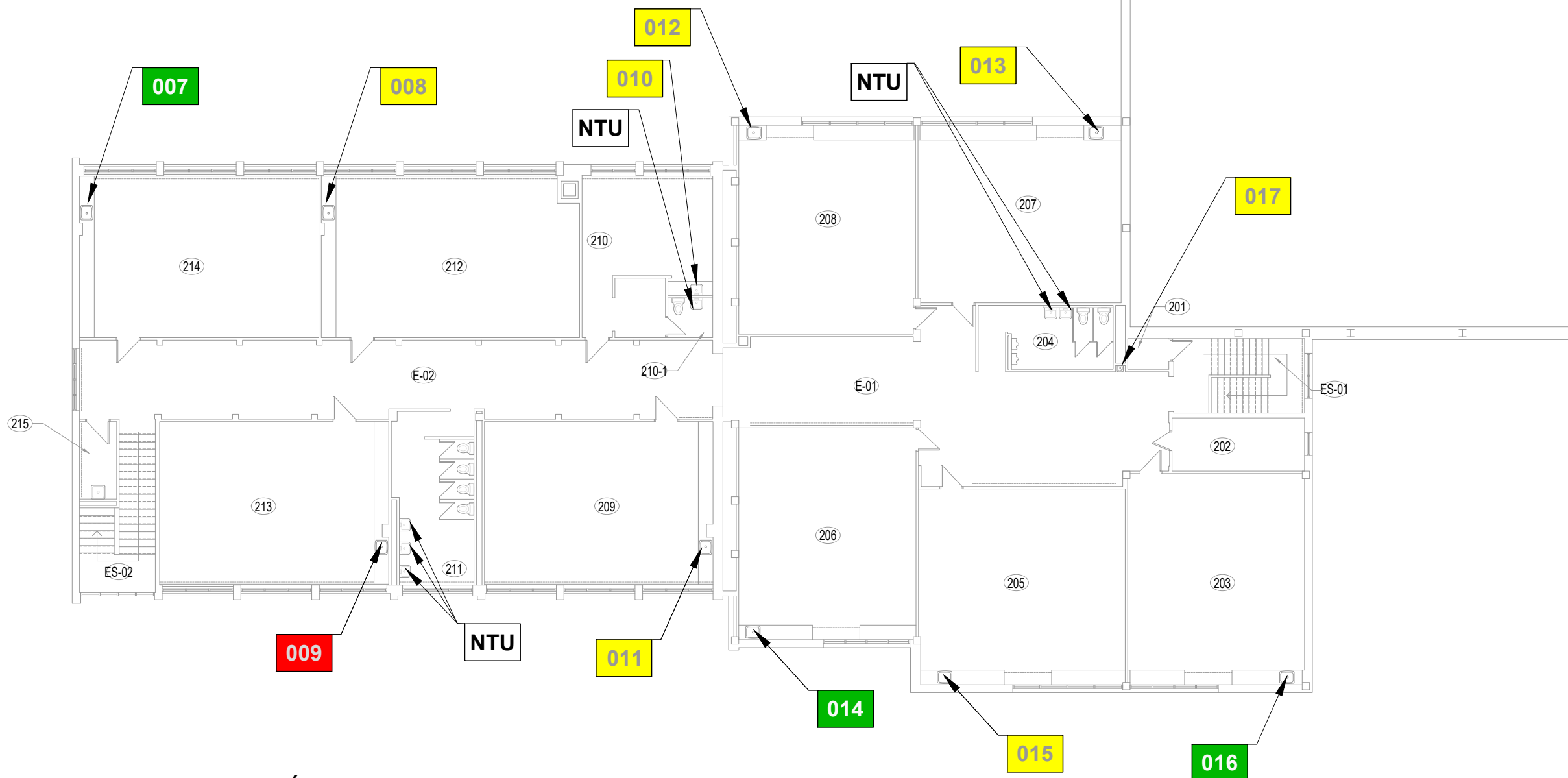

1
EAU-1
1:200
PLAN DE L'ÉTAGE

NOTES:	 <p>Commission scolaire Riverside Riverside School Board</p>	<p>7525, CHEMIN DE CHAMBLY SAINT-HUBERT, QUÉBEC J3Y 0N7 TÉL.: 450-672-4010 TÉLÉC.: 450-465-8809 COURRIEL: rsb@rsb.qc.ca WEB: www.rsb.qc.ca</p>	ÉCOLE: 884013_Cedar Street-2020-EAU	
			PROJET: PLOMB DANS L'EAU POTABLE	
			DATE: 2020-12-17	
			DESSINÉ PAR: Homero.Cabrera	